

Organisation Structure

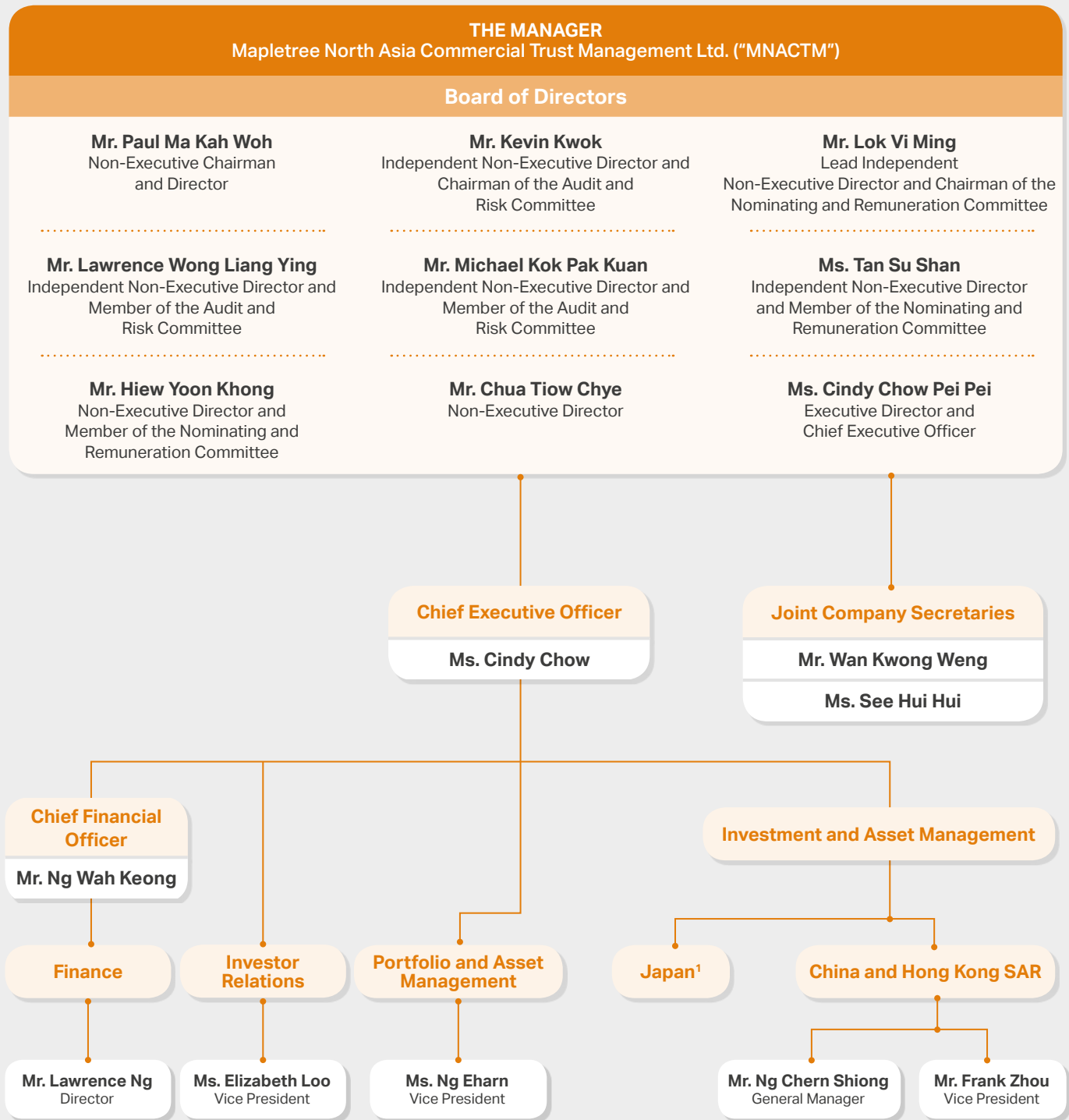

¹ The Japan Properties are managed by the local management team from MIJ. MIJ is an indirect wholly-owned subsidiary of the Sponsor.

THE PROPERTY MANAGER
Mapletree North Asia Property Management Limited ("MNAPM")

Directors

Ms. Jade Koh

Ms. Lee Shiau Fei

Mr. Tan Wee Seng

Mr. Michael Wu

HONG KONG SAR

Ms. Sandra Cheng
General Manager

Ms. Carol Chan
Head
Marketing and Promotions

Mr. Simon Lam
Head
Finance

Ms. Wendy Lee
Head
Lease Management and
Tenant Relations

Mr. Eric Wong
Head
Operations

Mr. Paul Wong
Head
Ice Rink

Mr. Michael Wu
Head
Property Management and
Technical Services

BEIJING

Mr. Leo Liu
Manager
Property Management and
Technical Services

Ms. Sylvia Shang
Manager
Property Management

Ms. Dora Yan
Manager
Finance

SHANGHAI

Ms. Coco Lin
Senior Manager
Leasing

Ms. Sandy Chen
Manager
Finance

Mr. Alvin Zhu
Manager
Property Management